

Cambridge IGCSE™ (9–1)

MUSIC

0978/12

Paper 1 Listening

May/June 2025

INSERT

Approximately 1 hour 15 minutes

INFORMATION

- This insert contains the scores for Music C1 and your chosen Set Work in Section D.
- You may annotate this insert and use the blank spaces for planning. **Do not write your answers** on the insert.

This document has **8** pages. Any blank pages are indicated.

INSERT FOR MUSIC C1

Answer the questions in the question paper, not on this insert.

Measures 1-5: First system. Measures 6-10: Second system. Measures 11-15: Third system. Measures 16-19: Fourth system. Measures 20-24: Fifth system. Measures 25-29: Sixth system. Measures 30-34: Seventh system. Measures 35-38: Eighth system. Measures 39-42: Ninth system.

Annotations below the staff:

- Measure 12: *Compositional device?*
- Measure 25: *Key?*
- Measure 28: *Instrument?*

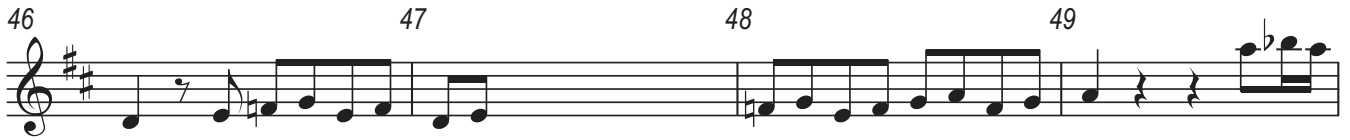

Complete the melody

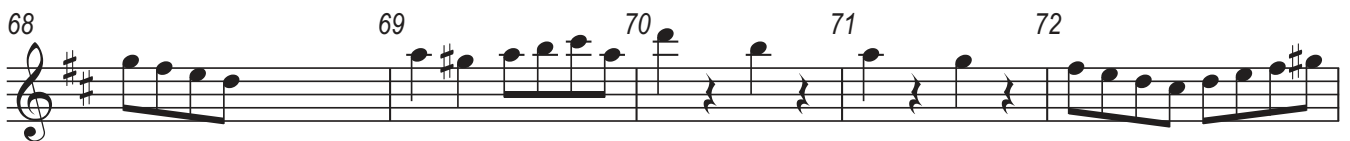

Compositional device?

INSERT FOR MUSIC D1

Answer the questions in the question paper, not on this insert.

1 2 3 4 5 6 7 8

9 10 11 12 13 14 15 16

17 18 19 20 21 22 23 24

25 26 27 28 29 30 31 32

Key?

33 34 35 36 37 38 39 40

Extract continues ...

INSERT FOR MUSIC D2

Answer the questions in the question paper, not on this insert.

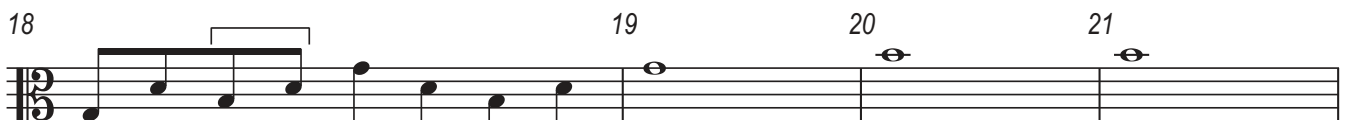
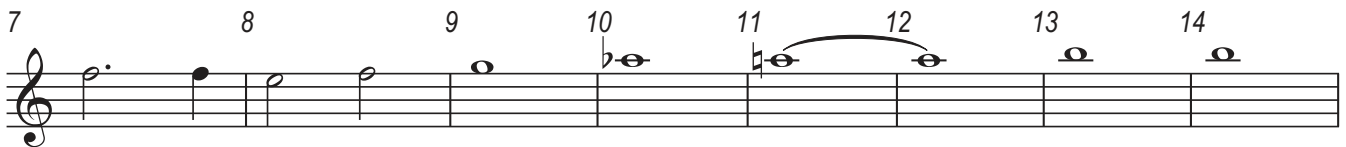

Write in
treble clef

Extract continues ...

INSERT FOR MUSIC D3

Answer the questions in the question paper, not on this insert.

1 2 3 4 5

Solo part? *What is played?*

6 7 8 9 10

11 12 13 14 15 16

17 18 19 20 21 22

23 24 25 26 27 28

Section? Key?

29 30 31 32

33 34 35 36

INSERT FOR MUSIC D4

Answer the questions in the question paper, not on this insert.

1 2 3 4 5 6 7 8

Violas?

9 10 11 12 13 14 15 16

17 18 19 20 21 22

23 24 25 26

27 28 29 30 31 32 33 34 35 36 37

Section? *Motif?*

38 39 40 41 42 43 44

Trumpet
in E flat

45 46 47 48 49 50 51 52

53 54 55 56 57 58 59 60

61 62 63 64 65 66 67 68

Transpose

BLANK PAGE

Permission to reproduce items where third-party owned material protected by copyright is included has been sought and cleared where possible. Every reasonable effort has been made by the publisher (UCLES) to trace copyright holders, but if any items requiring clearance have unwittingly been included, the publisher will be pleased to make amends at the earliest possible opportunity.

To avoid the issue of disclosure of answer-related information to candidates, all copyright acknowledgements are reproduced online in the Cambridge Assessment International Education Copyright Acknowledgements Booklet. This is produced for each series of examinations and is freely available to download at www.cambridgeinternational.org after the live examination series.

Cambridge Assessment International Education is part of Cambridge Assessment. Cambridge Assessment is the brand name of the University of Cambridge Local Examinations Syndicate (UCLES), which is a department of the University of Cambridge.